

TL NewsWire™

Hot new products for lawyers and law office administrators.

Improve the Consistency of Your Firm's Documents and Reduce the Time It Takes to Create Them

By Neil J. Squillante

November 2, 2017

The larger your firm, the more difficult it becomes to maintain efficiency and document quality. This relates both to the time it takes to create certain document types and the way they look. The secret is to enhance Microsoft Word and better integrate it with your other software.

Word LX Enterprise ... in One Sentence

Infoware's [Word LX Enterprise](#) is a Microsoft Word add-in that automates document drafting tasks, and enforces your firm's work product guidelines.

The Killer Feature

When your firm pulls the trigger on Word LX, Infoware works closely with your implementation team to create all the document templates you'll need at the outset. Just as importantly, Infoware integrates Word LX with your existing software to further enhance document automation. For example, Word LX can retrieve contact information from practice management software and Document IDs from your document management system.

Out of the box integrations include Active Directory, Outlook (including Office 365 and Exchange), InterAction, iManage, OpenText,

When your firm pulls the trigger on Word LX, Infoware works closely with your implementation team to create all the document templates you'll need at the outset. Just as importantly, Infoware integrates Word LX with your existing software to further enhance document automation.

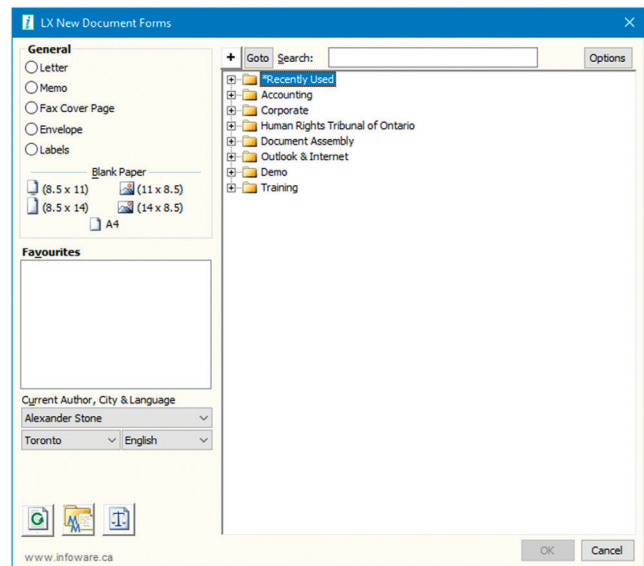

Word LX New Document Dialog Box

Amicus Attorney, PCLaw, and Time Matters. If you use products for which an integration doesn't exist, Infoware can build one using its API.

“Any law firm that wants to improve their document creation process should take a close look at Word LX,” says Ivaylo Nikolov, Director, Information Technology at Davies Ward Phillips & Vineberg. “For many years, we’ve relied on it for increasing the efficiency of our staff and lawyers, and maintaining the accuracy of our documents.”

Other Notable Features

Word LX resides in Microsoft Word's Ribbon. Click the LX New Docs button to view a customized dialog box, the top left of which lists templates for the most common document types — typically Letter, Memo, Envelope, Labels, etc. Use one of these or search for more specific template such as one related to a practice area (Word LX calls these “precedents”).

Selecting a template or precedent unfurls additional options. These variations can accommodate different practice groups, offices, languages, paper size requirements, etc. Thanks to the Active Directory integration, users can create documents on behalf of others such as their boss. Personal settings enable you to control the zoom level and other niceties.

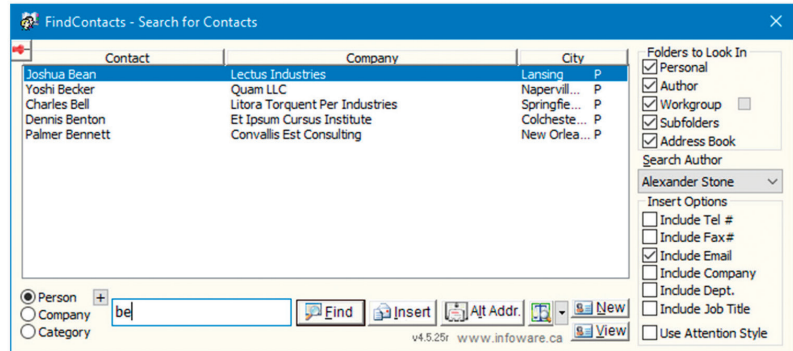

Key integrations pull data into your documents

Once you finalize these options, a custom form appears. Here you can import data from connected applications per the integrations noted above. You also choose from a number of predefined options. For example, the Letter template offers choices for delivery method, salutation, cc/bcc, closing, and more.

When you need to print a document, Word LX's MultiPrint tool incorporates all of your firm's idiosyncrasies. Examples include printing final versions from the letterhead tray, applying stamps such as Draft or Copy, outputting a corresponding envelope, and creating a PDF version simultaneously for emailing or filing.

Word LX seeks to end the heartbreak associated with paragraph numbering and styles with a range of prebuilt options designed to work

reliably. Infoware can create customized versions for your firm. CEO Dan Sharp tells us that Word LX offers more customization options than any competing product.

Other Word LX tools similarly improve on Word's native functions, including page numbers, section breaks, tables of authorities and contents, exhibit indexes, signature lines, headers and footers, and more.

What Else Should You Know?

"Our goal is to make document creation faster and easier for the legal profession," says Sharp. "Our solutions optimize and extend Microsoft Word with tools that are easier to use and that are more specific to the task of creating legal documents."

"Any law firm that wants to improve their document creation process should take a close look at Word LX," says Ivaylo Nikolov, Director, Information Technology at Davies Ward Phillips & Vineberg. "For many years, we've relied on it for increasing the efficiency of our staff and lawyers, and maintaining the accuracy of our documents."



Michael Barrons
 Vice President, Marketing & Operations
 Infoware
 50 Richmond Street East
 Suite 500
 Toronto, ON, M5C 1N7
 (855) 660-2446
michael.barrons@infowaregroup.com
infowaregroup.com

About TL NewsWire

So many products, so little time. Each issue of TL NewsWire reports on and links to several hot new products and services of interest to law firms and legal departments. The innovative structure of TL NewsWire's articles, which feature sections such as "In One Sentence" and "The Killer Feature," enable lawyers and law office administrators like you to quickly understand the function of each product, and zero in on its most important attributes. TL NewsWire is free. Learn more at technolawyer.com/tlnewswire.